

ALL MATERIALS + WORKMANSHIP TO RELEVANT BRITISH STANDARDS + CODES OF PRACTICE

THIS DRAWING IS COPYRIGHT AND IS ISSUED ON THE CONDITION THAT IT IS NOT REPRODUCED, COPIED, RETAINED, CHANGED OR DISCLOSED TO ANY OTHER PARTY EITHER WHOLLY OR IN PART WITHOUT THE WRITTEN CONSENT OF DESIGN ASSOCIATES

NOTES



PROPOSED SOUTH ELEVATION FACING FERMOY ROAD



PROPOSED WEST ELEVATION

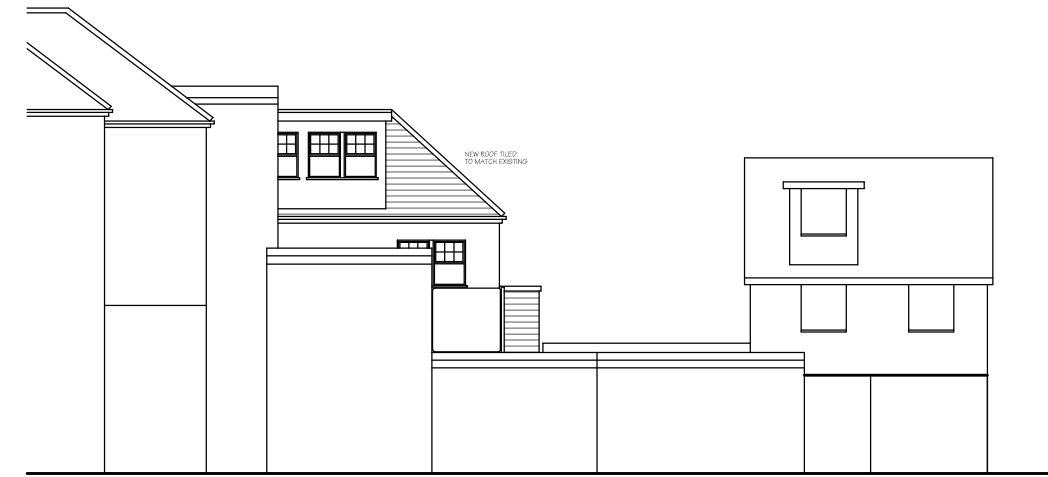

PROPOSED NORTH ELEVATION

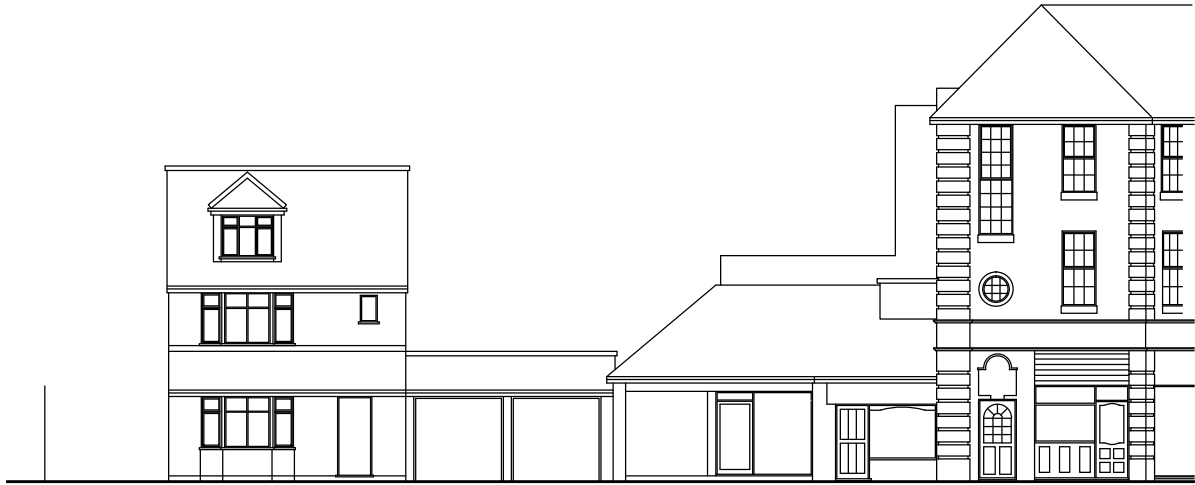

EXISTING SOUTH ELEVATION FACING FERMOY ROAD

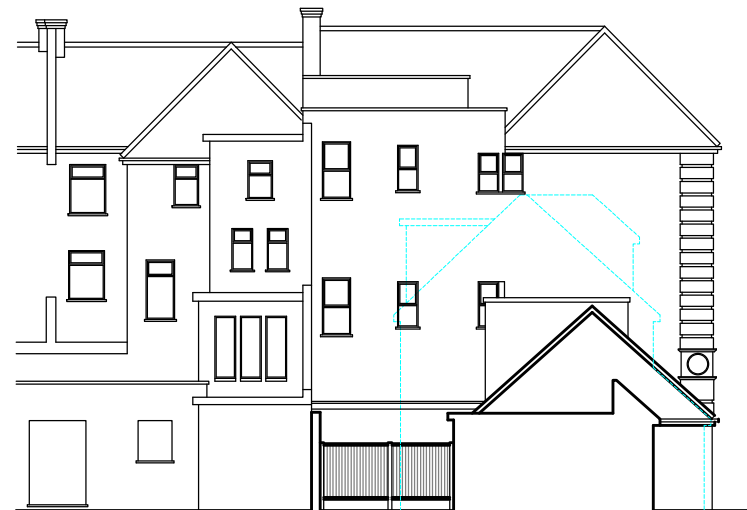

EXISTING WEST ELEVATION

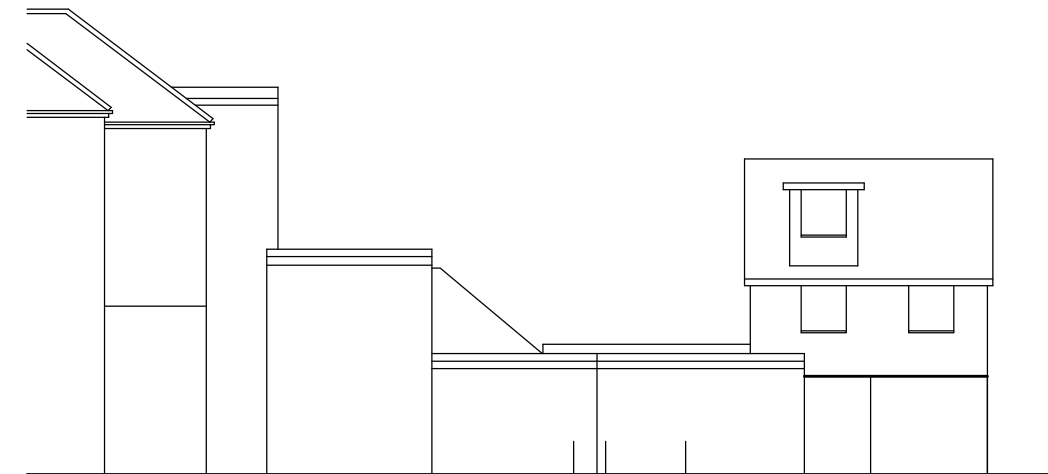

EXISTING NORTH ELEVATION

REV DATE DESCRIPTION

R/O 123 THE BROADWAY
THORPE BAY
PROJECT
TITLE
PROPOSED + EXISTING ELEVATIONS

JOB NUMBER | DRAWING NUMBER | REVISION | DATE | 10/03/2021
91491 | 03 | - | SCALE 1/200@A3

Design Associates

ARCHITECTURAL DESIGN - SPACE PLANNING - PROJECT MANAGEMENT
92 LONDON ROAD - SOUTHEND ON SEA - ESSEX - S91 1PG
TELEPHONE - 01702 592502
EMAIL - tonymerry@aol.com